

WILDLIFE AND COUNTRYSIDE ACT 1981  
FORM OF APPLICATION FOR MODIFICATION ORDER

To: East Sussex County Council  
of: County Hall, St. Anne's Crescent

I/We, [name of applicant ..... PETER SEED .....]  
of [address of applicant 103 THE PROMENADE, PEACEHAVEN, BN10 8LH .....]  
hereby apply for an order under section 53(2) of the Wildlife and Countryside Act 1981  
modifying the definitive map and statement for the area by  
[deleting the [footpath] [bridleway] [byway open to all traffic] from .....  
to .....]  
[adding the [footpath] [bridleway] [byway open to all traffic] from F.INDON AVE., SALTDEAN..  
to NORTHWOOD AVE., SALTDEAN]  
[[upgrading] [downgrading] to a [footpath] [bridleway] [byway open to all traffic] the [footpath]  
[bridleway] [byway open to all traffic] from .....  
to .....]  
[[varying] [adding to] the particulars relating to the [footpath] [bridleway] [byway open to all  
traffic] from ..... to ..... by making the following [variations]  
[additions].....]  
and shown on the map accompanying this application.

I/We attach copies of the following documentary evidence (including statements of  
witnesses) in support of this application:

See attached

Signed: .....  ..... Dated: ..... 27/9/17 .....

FORM OF NOTICE OF APPLICATION FOR MODIFICATION ORDER  
SECTION 53(5) OF, AND SCHEDULE 14 TO, THE WILDLIFE AND COUNTRYSIDE ACT 1981  
EAST SUSSEX COUNTY COUNCIL DEFINITIVE MAP AND STATEMENT

To: [name of owner/occupier .....]

of: [address of owner/occupier .....]

I/We, [name of applicant ... PETER SECT .....]  
of [address of applicant 103 THE PROMENADE, PEACEHAVEN BN10 8KH .....]  
hereby give notice that on [date 27/9/17 .....] I/We made application to the  
East Sussex County Council of County Hall, St. Anne's Crescent, Lewes, East Sussex that the  
definitive map and statement for the area be modified by  
[deleting the [footpath] [bridleway] [byway open to all traffic] from FINDON AVE .....  
to NORTHWOOD AVE .....] SALTDEAN  
[adding the [footpath] [bridleway] [byway open to all traffic] from .. FINDON AVE .....  
to .. NORTHWOOD AVE .....] SALTDEAN  
[[upgrading] [downgrading] to a [footpath] [bridleway] [byway open to all traffic] the [footpath]  
[bridleway] [byway open to all traffic] from ..... to .....]  
[[varying] [adding to] the particulars relating to the [footpath] [bridleway] [byway open to all  
traffic] from ..... to ..... by making the following [variations]  
[additions].....]

Signed: .....

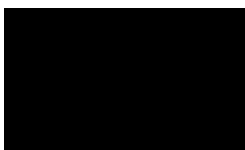

Dated: 9/10/17 .....

FORM OF CERTIFICATE OF SERVICE OF NOTICE OF APPLICATION FOR  
MODIFICATION ORDER

WILDLIFE AND COUNTRYSIDE ACT 1981

EAST SUSSEX COUNTY COUNCIL DEFINITIVE MAP AND STATEMENT

CERTIFICATE OF SERVICE OF NOTICE OF APPLICATION FOR MODIFICATION ORDER

To: East Sussex County Council

of: County Hall, St. Anne's Crescent

I/We, [name of applicant PETER SEED.....]  
of [address of applicant 103 THE PROMENADE, PEACE HAVEN BN10 8LH.....]  
hereby certify that the requirements of paragraph 2 of Schedule 14 to the Wildlife and  
Countryside Act 1981 have been complied with.

Signed: .....

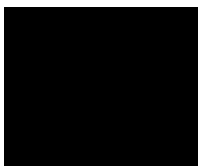

..... Dated: .....

9/10/17.....

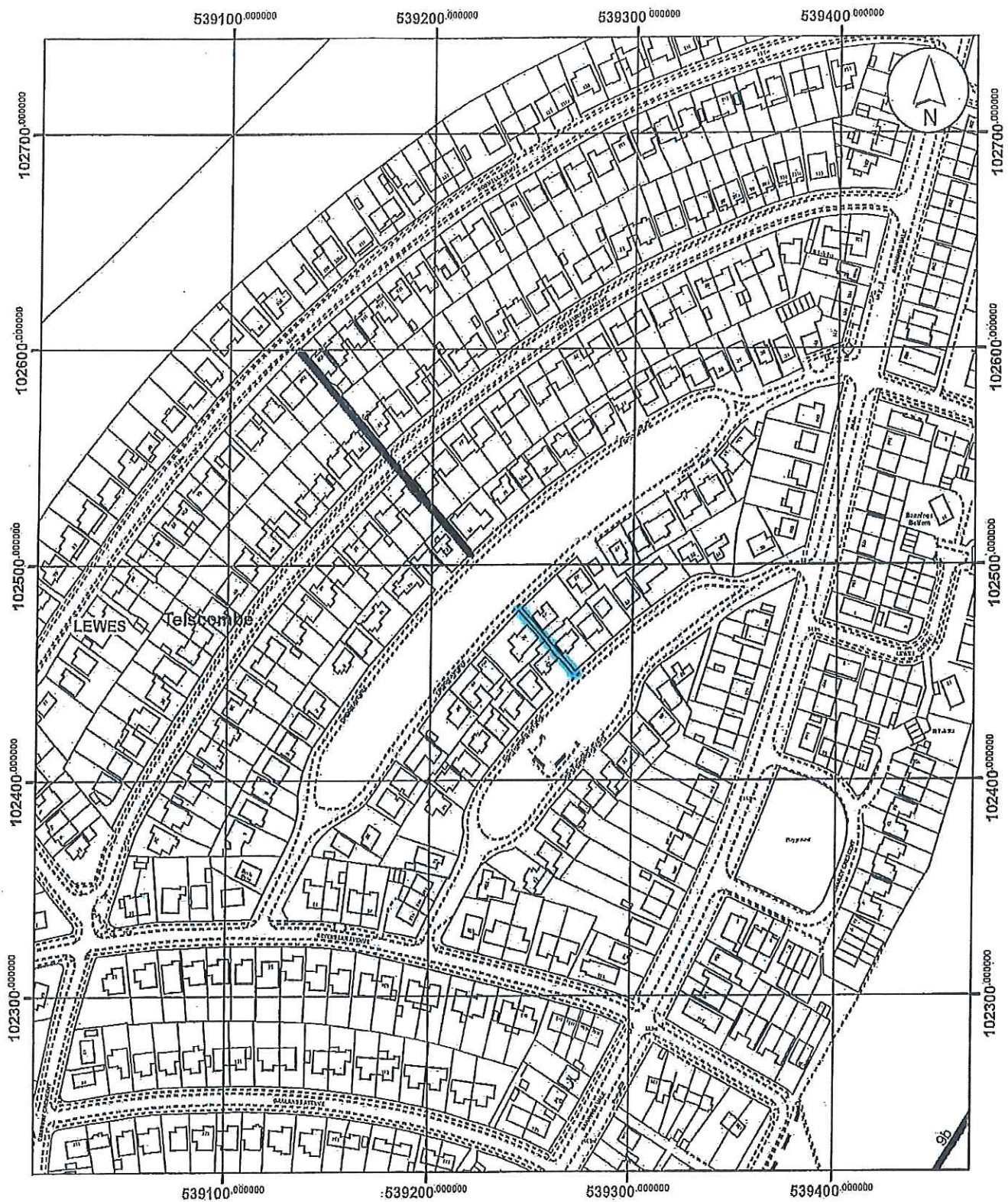

Map Title:		East Sussex County Council County Hall St Annes Crescent Lewes	
Key:		 <small>© East Sussex County Council 2016. Aerial Photography © Ordnance Survey 2015. This map is reproduced from Ordnance Survey material with the permission of Ordnance Survey on behalf of the Controller of Her Majesty's Stationary Office. © Crown copyright. Unauthorised reproduction in any form or by any means without the prior written permission of Ordnance Survey may lead to prosecution or civil proceedings. 100019501, 2015.</small>	
Date:	29 11 2016	Map No:	
Scale:	1:2,500	Author:	NMc